

DATA TEC, INC.
WWW.EZDENT.COM
 (636)256-7401

EasyDent Newsletter

September 2009

Paperless- Did you know *EasyDent*... ...has all the electronic chart options *built-in already*?

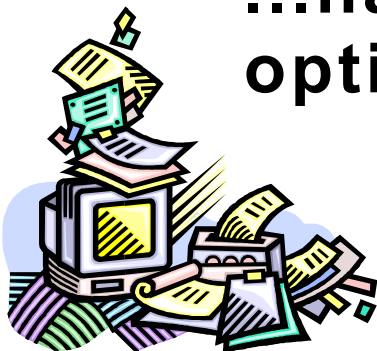

Did you know, with EasyDent, becoming paperless is both easy and there is no extra cost? We can show you how simple and easy it is to go paperless. There are several advantages: no misplaced or lost charts, more office space, and remember: the less time you spend searching for and filing patient records, the more time you can spend on patient care...or whatever your office needs!

...Interfaces with Digital X-Rays?

EasyDent
 includes an
 interface with...

Dexis, Schick, XDR, Radiology, Gendex, Visix, VixWin, Apteryx, and Tiger View, among others! We would be glad to help set this up for your office. Give us a call for details today!

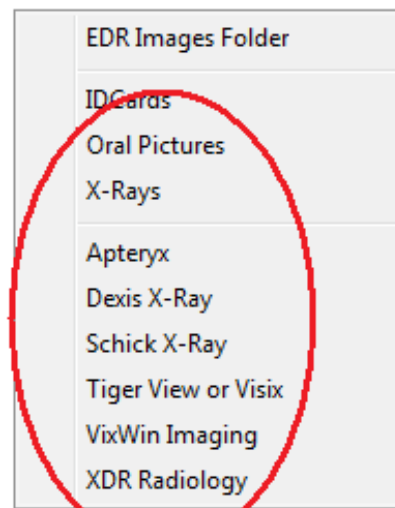

...Dictates your Speech Di- rectly into your Computer?

Voice recognition software allows you to speak directly into your computer and you can watch as the text is entered, at the same rate you speak! **Dragon NaturallySpeaking 10 Preferred** interfaces directly with EasyDent and is currently on sale for \$150! This is a great way to boost efficiency and make patient visit entry easier.

...Scans Paper Documents directly into your Computer?

It's easy to scan documents and store them in the computer! EasyDent lets you store up to 27 different document folders: Dental History, Pathology, Consent Forms, whatever you want! You can choose the names and contents of the folders. Additionally, image folders allow you to store oral images with thumbnails.



Pat Info

Whatever You Want

Consent

Helpful Tip: Once the file is scanned or imported in, you can view, move, delete, rename or check the file's attributes.

...Enters Exam Info while Chair-Side?

You can enter complete patient visits quickly using the Patient Visit screen, which has many built-in templates to make data entry super-easy! You can enter, review and sign visit notes electronically.

EasyDent EDR Visit - Notes

Menu Help Chart Lists Mini Ledger Charting Spell Sign Form Tools Window

New Save Chart Print Find Prev Next Fam Gen Led Post TmpIt Sch Img Exit

1 2 3 4 5 6 7 8 9 0 BkSp
Q W E R T Y U I O P Del
A S D F G H J K L Space
Shift Z X C V B N M Enter

2 Name LINCOLN COKEY SSN 333-88-8444 DOB 01011950 321-PRUDENTIAL INSURANCE
Age 59 7 4-AETNA LIFE CASUALTY

Visit Reason-Complaints **Thursday Aug 27, 2009** Subjective Allergic
Periodic Visit, patient is not experiencing any problems. PreMedication PH PreMed

Examination
Condition c Select Template

Tools
Template Names, click on desired

Adult Prophyl	Denture_5
Adult Recall	Extraction
Adult Recall_4bw	Root Canal
Amalgams	Sealants
Child Prophyl	
Child Recall	
Composite	
Crown Prep	
Denture_1	
Denture_2	
Denture_3	
Denture_4	

A B C D E F G H I J K L M
N O P Q R S T U V W X Y Z All

Treatments Appointments Short Hand Clear Tablet/Diagrams

History Dates
08/27/2009
02/05/2009
02/03/2009
09/10/2008
07/14/2008
04/03/2008
06/08/2006
06/01/2006
12/02/2005

View All Visits
Delete Visit Date

In addition, all the procedures entered chair-side can be picked up on the posting screen, reducing errors and eliminating redundant, "doubled" data entry.

This even includes templates for prophyls, recalls, dentures or whatever you need to set up for your office!

...Scans Insurance Cards Directly into the System?

Licenses, insurance cards, business cards....you can scan in any card quickly and easily!

The **Bizcard Reader 900C** allows you to scan and store up to four ID cards into EasyDent. You can do this by clicking on the "Scan ID Cards" button that appears after adding a new patient.

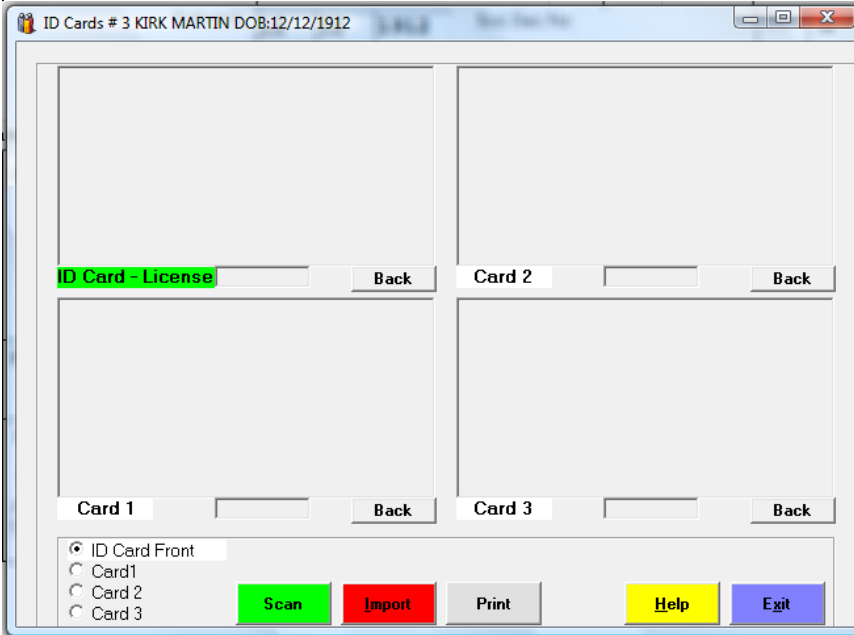

To do it from the patient's General Screen, click on the "Window" drop-down menu, then selecting "ID cards" and you will see the interface shown on the right.

Helpful Tip: You can use this interface to scan in both the front *and* the back of the cards.

...Sends Claims Electronically...without High-Speed Internet!?

It's true! You can send dozens of claims in minutes! After you've signed up for the service, it's as simple as painting by numbers. Our software finds the claims that need to be submitted, checks them for errors and transmits them in minutes!

Please call us for details or any questions you have. Phone (636) 256-7401

Remember, you can fax or email us enhancement requests by using the Yellow Light Bulb Icon, and picking the Yellow "Enhancement Request" button.

Thank you for your continuing support and Great Ideas!

Peter Goodall & Staff

Remember: EasyDent supports Electronic Dental Records for a paperless office along with interfacing with most digital x-ray systems!

EasyDent

Updates via the Internet

WARNING – We always highly recommend making sure you back up *before* applying any updates or changes.

From a Work Station or the Main Computer:

1. Open EasyDent. From the Primary Menu, select the Top toolbar “Tools” option then “Internet - Download Latest Updates”. You will be prompted with a message telling which drive letter you will need to use when you unzip the download file; be sure to make note of this drive.
2. This should link to our update file and allow you to download it.
3. Once downloaded, change the folder name from **X:** to **Z:** where **Z** is the network drive letter you use to network. (Typically H:\ or G:\, whatever letter you made note of in step 1 above.)
4. Click the “Unzip” button.
5. When prompted to enter a password, call Data Tec. _____
This code does change periodically; call Data Tec for the latest password.
6. After the files are unzipped, your main computer will be updated. You **must update each work station**. You may easily do this 1 of 2 ways:
 - Logout of EasyDent and Login again at the work station and the system will automatically prompt you to apply the latest update from your main computer. Reply YES to all the prompts.
 - Use the top Toolbar Menu “Tools” option, then “Work Station Update” at each work station. If prompted for a password, it is SECRET.